

WAX MUSEUM CONDOS  
917 CONTI STREET  
NEW ORLEANS, LA

THESE PLANS AND SPECIFICATIONS HAVE BEEN PREPARED BY ME OR UNDER MY CLOSE PERSONAL SUPERVISION AND TO THE BEST OF MY KNOWLEDGE AND BELIEF THEY COMPLY WITH ALL CITY, STATE AND FEDERAL REQUIREMENTS, AND I AM NOT PROVIDING CONTRACT ADMINISTRATION.

CERTIFIED CORRECT



THIS DRAWING IS CONFIDENTIAL AND NOT BE LOANED, REPRODUCED, COPIED, EITHER WHOLLY OR IN PART, OR MADE PUBLIC IN ANY MANNER WITHOUT THE WRITTEN CONSENT OF HBSA II ARCHITECTS. A PROFESSIONAL L.L.C. ALL RIGHTS OF DESIGN OR INVENTION ARE RESERVED AND WILL REMAIN THE SOLE PROPERTY OF HBSA II ARCHITECTS A PROFESSIONAL L.L.C.

REVISION HISTORY			
NO.	DATE	DESCRIPTION	BY
1	06/20/16	SCHEMATIC DESIGN	
2	07/14/16	DESIGN DEVELOPMENT	
3	08/19/16	FOUNDATION PERMIT	
4	09/30/16	VCC PERMIT REVIEW	

FIRST FLOOR PLAN

PROJECT#: 1435  
PHASE: PERMIT  
DRAFTER: GR  
CHECKER: HS  
SCALE: AS NOTED  
ISSUED: 09/30/2016

SHEET#:

A101

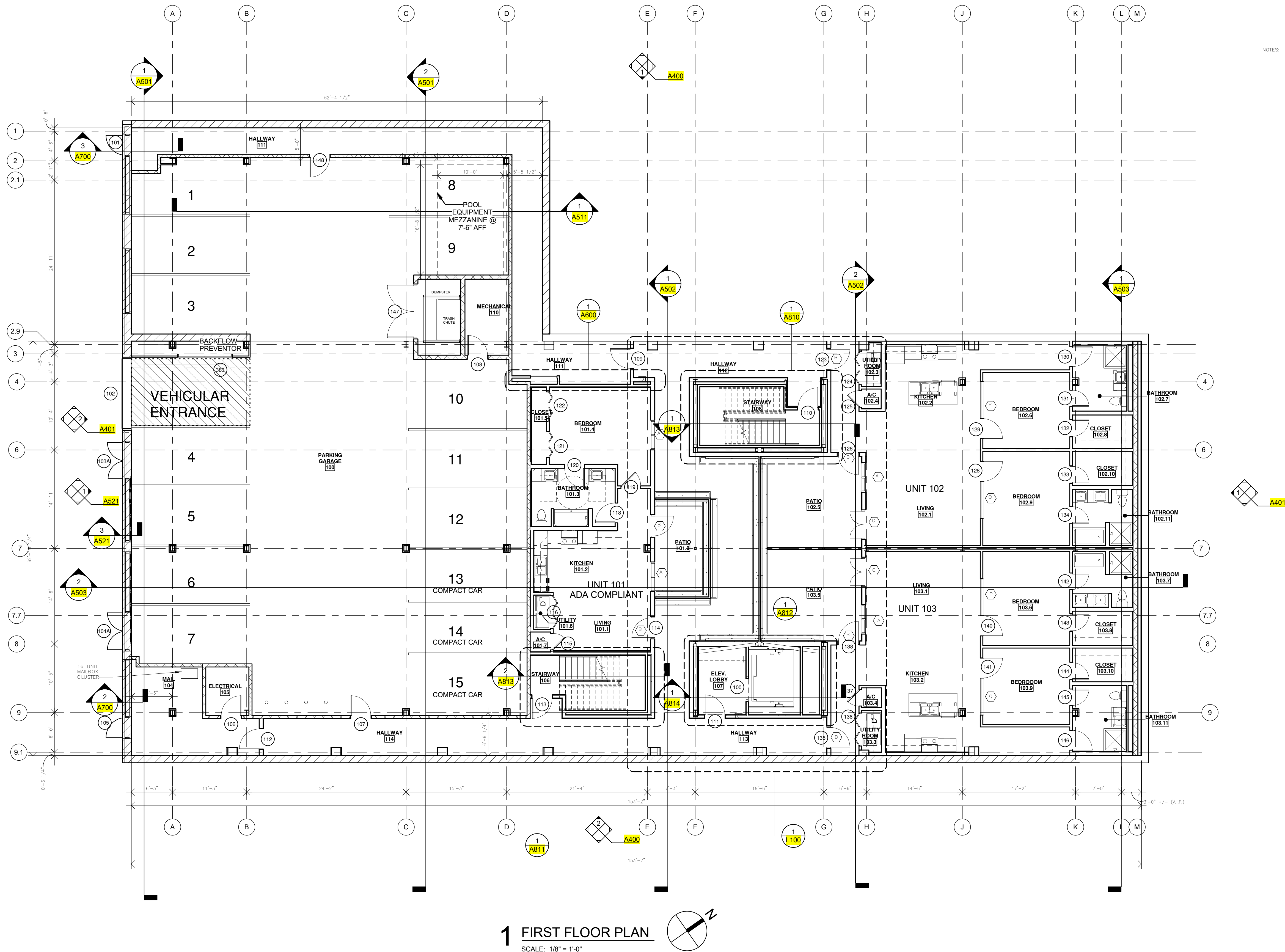

1 FIRST FLOOR PLAN  
SCALE: 1/8" = 1'-0"

